

UCX and the Federal Claims Control Center

2021



Reference

ET Handbook 391

ET Handbook 384

UIPLs

- 14-16
- 16-14
- 30-20 (Or Current UIPL-Acceptable Narrative Reason)
- 47-01
- 05-97
- 35-95
- 27-06

Title 5 United States Code
of Federal Regulations
(CFR), Chapter 85

Code of Federal
Regulations (CFR), Title
20-Part 609 and 614

Reference

FCCC Purpose

Military wage and
separation
information/NOAA

Maintains Department's
copies of DD-214/DD-215

Maintains claims control
data for both UCFE and
UCX programs

FC³C Requests State's Responsibilities



Ensure the proper FC³C record is sent each time UC³FE and UC³X wages are involved.

Read responses received

The Federal Program Coordinator is responsible to ensure UNIFORM interpretation of the UC³X & UC³FE requirements

UCX Decision Tree

UCX DECISION TREE rev September 2020*

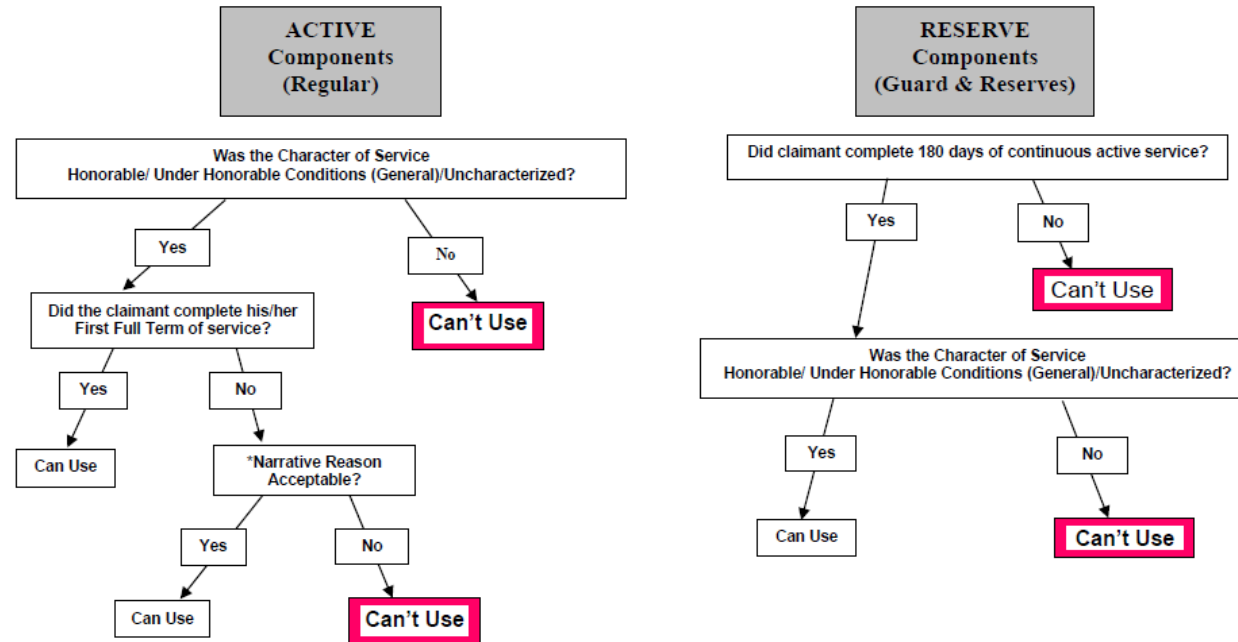

*Refer to UIPL 30-20, "Acceptable" Narrative Reasons for Separation Used in the Unemployment Compensation for Ex-servicemembers (UCX) Program and Processing Discrepancies.

**If the Ex-servicemember was an Officer (check paygrade), please refer to ET Handbook No. 384, Unemployment Compensation for Ex-Servicemembers, for criteria on the use of Federal military service and wages.

FCCC Record Types

- Description and when to use

| UCFE/UCX RECORD TYPES | | |
|---|--|--|
| Type of Record | Event | When to Use |
| Type 1 – Initial Request for Wage & Separation Information | Claim Filed | Each time a UCFE/UCX claim is filed |
| Type 2 – UCFE or UCX or Joint Claim Control | Benefit Year Established | Each time a benefit year is established using UCFE, UCX or a combination of both types of wages. |
| Type 3 – Wage Assignment Only | Benefit Year Established – Lag Period Wages | When a UI benefit year is established with causes the assignment of lag period UCX or UCFE wages. When a benefit year is established under another state's law which causes a wage assignment in your state. |
| Type 4 – Cancellation of Type 2 Claim Control | Cancellation of Control Record | When a benefit year that caused an assignment is canceled. |
| Type 5 – Cancellation of Type 3 Wage assignment Only Control | Benefit Year Cancelled using Lag Wages | When a benefit year that caused an assignment is canceled. |
| Type 6 – Cancellation of UCX Pending Record | Withdrawal of UCX Claim or Erroneous Information Caused Pending Record | When a UCX claim is withdrawn or canceled, or when erroneous information (e.g. incorrect separation date on the Type 1 record) caused an erroneous pending record to be created. |

FCCC Process

- Type 1 Record
 - Initial Request for Wage and Separation Information
 - Used each time a UCFE/UCX claims is filed
 - Enables state to learn if a claim has been established using Federal wages
 - Enables state to receive UCX wage and separation information.

It is very important to thoroughly read record responses

FCCC Process

- **Type 1 Response**

- Edit/Process Flag
- Completed first full team of service?
- Character of Service
- Multiple activations

If you are not seeing FCCC complete responses, please work with your IT team.

FCCC Responses

- All requests will receive a response
 - Response will include an Edit Flag
 - P-Processed
 - E-Error/Rejected

Ensure your request was processed

```

3/30/01                UCX/UCFE RESPONSE RECORD                Page 11
SSN: 000000000        Name: GARY                JGATHERS                OTHER SSN: 000000000

EFF. DATE:20010305        LDW UCX:20010224        LDW UCFE:000000000
BASE PER BEG:19991001        BASE PER END:20000930        BASE YEAR END:000000000
ENTRY DATE:00000000        NET SERVICE 1:000000        PRIOR SERVICE 1:000000

STATE FIPS:13        TRANS FIPS-1:00        TRANS FIPS-2:00        LOCAL OFFICE:1500
BR SERVICE:01        COMPONENT:ARMY RA        CHAR SERV:
TRANS DATE:20010307        LCCC DATE:20010307        REC CODE:1

ACCRUED LEAVE:000.0        SEP PAY:000000.00        DISAB PEN:000000.00        PAY GRADE:
US NAIL:                RETIREMENT:                MICROFILM ID: 0000000000000

DAYS LOST ST-1:000000000        DAYS LOST END-1:000000000
DAYS LOST ST-2:000000000        DAYS LOST END-2:000000000
DAYS LOST ST-3:000000000        DAYS LOST END-3:000000000
DAYS LOST ST-4:000000000        DAYS LOST END-4:000000000

Q1 DATE:00001        Q1 WAGE:000000.00        Q1 WEEK:00        Q1 HOURS:000        Q1 BR SERV: 00
Q2 DATE:00002        Q1 WAGE:000000.00        Q1 WEEK:00        Q1 HOURS:000        Q1 BR SERV: 00
Q3 DATE:00003        Q1 WAGE:000000.00        Q1 WEEK:00        Q1 HOURS:000        Q1 BR SERV: 00
Q4 DATE:00000        Q1 WAGE:000000.00        Q1 WEEK:00        Q1 HOURS:000        Q1 BR SERV: 00
Q5 DATE:00000        Q1 WAGE:000000.00        Q1 WEEK:00        Q1 HOURS:000        Q1 BR SERV: 00
Q6 DATE:00000        Q1 WAGE:000000.00        Q1 WEEK:00        Q1 HOURS:000        Q1 BR SERV: 00
Q7 DATE:00000        Q1 WAGE:000000.00        Q1 WEEK:00        Q1 HOURS:000        Q1 BR SERV: 00
Q8 DATE:00000        Q1 WAGE:000000.00        Q1 WEEK:00        Q1 HOURS:000        Q1 BR SERV: 00
Q9 DATE:00000        Q1 WAGE:000000.00        Q1 WEEK:00        Q1 HOURS:000        Q1 BR SERV: 00

DAYS LOST ST-5:000000000        DAYS LOST END-5:000000000
DAYS LOST ST-6:000000000        DAYS LOST END-6:000000000
DAYS LOST ST-7:000000000        DAYS LOST END-7:000000000
DAYS LOST ST-8:000000000        DAYS LOST END-8:000000000

COMPONENT 2:
SEP DATE 2:000000000        NET SERVICE 2:000000        ENTRY DATE 2:000000000
ACCRUED LEAVE 2:000.0        AMENDED RESPONSE:        PRIOR SERVICE 2:000000
MICROFILM ID:0000000000000

NARRATIVE:
WARNING FLAG: 1ST FULL:        TYPE:X        EDIT/PROCESS:P
MSG:002 NO CONTROL RECORD OR DD 214 ON FILE.        RESPONSE PENDING
MSG:
MSG:

```

Record Type 1-6

FCCC Process- Type 1 Response

NO DD-214 ON FILE.
NO MATCHING
CONTROL RECORD.
PENDING RECORDING
CREATED.

Always Read

Y-Yes, N-No
U-Unknown

P-processed.
E-Error/Rejected



FCCC Response Messages

- Separation Pay
- Disability Pension Pay



- Edit Process Flag
- Message Numbers
- Warning



```
3/30/01                                UCK/UCFE RESPONSE RECORD                                Page
SSN: 000000000      Name: MARK          PURVIS          OTHER SSN: 000000000
EFF. DATE:20010328      LDW UCK:20010215      LDW UCFE:000000000
BASE PER BEG:19991001  BASE PER END:20000930  BASE YEAR END:000000000
ENTRY DATE:19970815    NET SERVICE 1:030600  PRIOR SERVICE 1:000207

STATE FIPS:13      TRANS FIPS-1:00      TRANS FIPS-2:00      LOCAL OFFICE:5800
BR SERVICE:04      COMPONENT:USMCR C1      CHAR SERV:HO
TRANS DATE:20010328  LCCC DATE:20010328  REC CODE:1

ACCRUED LEAVE:000.0  SEP PAY:000000.00  DISAB PEN:000000.00  PAY GRADE:002
US NATL:U           RETIREMENT:N      MICROFILM ID:200102280675

DAYS LOST ST-1:000000000  DAYS LOST END-1:000000000
DAYS LOST ST-2:000000000  DAYS LOST END-2:000000000
DAYS LOST ST-3:000000000  DAYS LOST END-3:000000000
DAYS LOST ST-4:000000000  DAYS LOST END-4:000000000

Q1 DATE:19994 Q1 WAGE:011502.00 Q1 WEEK:13 Q1 HOURS:720 Q1 BR SERV: 04
Q2 DATE:20001 Q1 WAGE:011502.00 Q1 WEEK:13 Q1 HOURS:720 Q1 BR SERV: 04
Q3 DATE:20002 Q1 WAGE:011502.00 Q1 WEEK:13 Q1 HOURS:720 Q1 BR SERV: 04
Q4 DATE:20003 Q1 WAGE:011502.00 Q1 WEEK:14 Q1 HOURS:720 Q1 BR SERV: 04
Q5 DATE:20004 Q1 WAGE:011502.00 Q1 WEEK:13 Q1 HOURS:720 Q1 BR SERV: 04
Q6 DATE:20011 Q1 WAGE:005751.00 Q1 WEEK:07 Q1 HOURS:360 Q1 BR SERV: 04
Q7 DATE:00000 Q1 WAGE:000000.00 Q1 WEEK:00 Q1 HOURS:000 Q1 BR SERV: 00
Q8 DATE:00000 Q1 WAGE:000000.00 Q1 WEEK:00 Q1 HOURS:000 Q1 BR SERV: 00
Q9 DATE:00000 Q1 WAGE:000000.00 Q1 WEEK:00 Q1 HOURS:000 Q1 BR SERV: 00

DAYS LOST ST-5:000000000  DAYS LOST END-5:000000000
DAYS LOST ST-6:000000000  DAYS LOST END-6:000000000
DAYS LOST ST-7:000000000  DAYS LOST END-7:000000000
DAYS LOST ST-8:000000000  DAYS LOST END-8:000000000

COMPONENT 2:                                ENTRY DATE 2:000000000
SEP DATE 2:000000000      NET SERVICE 2:0000000  PRIOR SERVICE 2:0000000
ACCRUED LEAVE 2:000.0    AMENDED RESPONSE:      MICROFILM ID:0000000000000

NARRATIVE: SUFFICIENT SERVICE FOR RETIREMENT
WARNING FLAG:X  1ST FULL:U      TYPE:X      EDIT/PROCESS:P

MSG:035 NAME ON 214 REC IS CHRISTOPHER AEMERSON
MSG:031 FIRST FULL TERM UNKNOWN.  DD-14 BEING FAXED.
```

FCCC Process Type 1 response

- DD-214 on file with a different separation date
- No matching control record

3/30/01 UCX/UCFE RESPONSE RECORD Page 11

SSN: 000000000 Name: ALLISON CARTHONS OTHER SSN: 000000000

EFF. DATE:20010306 LDW UCX:20010131 LDW UCFE:000000000
 BASE PER BEG:19991001 BASE PER END:20000930 BASE YEAR END:000000000
 ENTRY DATE:19810107 NET SERVICE 1:200024 PRIOR SERVICE 1:0000000

STATE FIPS:13 TRANS FIPS-1:00 TRANS FIPS-2:00 LOCAL OFFICE:5500
 BR SERVICE:01 COMPONENT:ARMY RA CHAR SERV:HO
 TRANS DATE:20010307 LCCC DATE:20010307 REC CODE:1

ACCRUED LEAVE:000.0 SEP PAY:000000.00 DISAB PEN:000000.00 PAY GRADE:EC
 US NATL:U RETIREMENT:Y MICROFILM ID:200101020984

DAYS LOST ST-1:000000000 DAYS LOST END-1:000000000
 DAYS LOST ST-2:000000000 DAYS LOST END-2:000000000
 DAYS LOST ST-3:000000000 DAYS LOST END-3:000000000
 DAYS LOST ST-4:000000000 DAYS LOST END-4:000000000

Q1 DATE:19994 Q1 WAGE:011171.70 Q1 WEEK:13 Q1 HOURS:720 Q1 BR SERV: 01
 Q2 DATE:20001 Q1 WAGE:011171.70 Q1 WEEK:13 Q1 HOURS:720 Q1 BR SERV: 01
 Q3 DATE:20002 Q1 WAGE:011171.70 Q1 WEEK:13 Q1 HOURS:720 Q1 BR SERV: 01
 Q4 DATE:20003 Q1 WAGE:011171.70 Q1 WEEK:14 Q1 HOURS:720 Q1 BR SERV: 01
 Q5 DATE:20004 Q1 WAGE:011171.70 Q1 WEEK:13 Q1 HOURS:720 Q1 BR SERV: 01
 Q6 DATE:20011 Q1 WAGE:003723.90 Q1 WEEK:05 Q1 HOURS:240 Q1 BR SERV: 01
 Q7 DATE:00000 Q1 WAGE:000000.00 Q1 WEEK:00 Q1 HOURS:000 Q1 BR SERV: 00
 Q8 DATE:00000 Q1 WAGE:000000.00 Q1 WEEK:00 Q1 HOURS:000 Q1 BR SERV: 00
 Q9 DATE:00000 Q1 WAGE:000000.00 Q1 WEEK:00 Q1 HOURS:000 Q1 BR SERV: 00

DAYS LOST ST-5:000000000 DAYS LOST END-5:000000000
 DAYS LOST ST-6:000000000 DAYS LOST END-6:000000000
 DAYS LOST ST-7:000000000 DAYS LOST END-7:000000000
 DAYS LOST ST-8:000000000 DAYS LOST END-8:000000000

COMPONENT 2: ENTRY DATE 2:000000000
 SEP DATE 2:000000000 NET SERVICE 2:000000000 PRIOR SERVICE 2:000000000
 ACCRUED LEAVE 2:000.0 AMENDED RESPONSE: MICROFILM ID:0000000000000

NARRATIVE: SUFFICIENT SERVICE FOR RETIREMENT
 WARNING FLAG: 1ST FULL:y TYPE:X EDIT/PROCESS:P
 MSG:028 REQ SEP DATE 10/16/00 DIFFERENT FROM DD214 SEP DATE. PDG RECORD CREATED.

HO-Honorable
UH-
Unhonorable
Blank or NA

2nd component
would be listed
here

Always read
Narrative



| | |
|--------------|---|
| 001 | Prior request. Response pending. ¹ |
| 006 | Control record on file. No DD-214 on file. Response pending. ¹ |
| 007 | Wages previously assigned. If subsequent DD-214 on file, wages sent. ¹ |
| 009 | Control record on file. ¹ |
| 012 | Control record on file. Prior claim filed since separation date. ¹ |
| 013 | Control record on file for UCX claim. ¹ |
| 015 | Wages previously assigned. ¹ |
| 024 | Wages previously assigned. Wages sent from DD-214. ¹ |
| 025 | Control record on file. Wages sent from DD-214. ¹ |
| Notes | |
| ¹ | Indicates that Federal Wages can not be used or assigned. |

| | |
|--------------|--|
| 002 | No control record or DD-214 on file. Response pending. ^{1,3} |
| 004 | No control record or DD-214 on file. ¹ |
| 010 | No control record on file. Wages sent from the DD-214. ¹ |
| 026 | Request record accepted. ¹ |
| 028 | Requested Sep Date MM/DD/YY is different from DD-214 Sep Date. Pending record created. ¹ |
| 029 | More than 2 DD-214's on file. DD-214 information is being faxed. ² |
| 030 | Wages must be reduced by days lost on the DD-214. DD-214 being faxed. ² |
| 031 | First full term unknown. DD-214 being faxed. ⁴ |
| 032 | Character of service is not "Honorable." |
| 034 | Unable to calculate wages. DD-214 information provided. |
| Notes | |
| ¹ | Indicates that Federal Wages are available and may be used or assigned. |
| ² | If the requesting state is participating in FCCC Exceptions Web, the DD-214 will be added to the FCCC Exceptions Web site instead of being faxed. |
| ³ | To eliminate any delay, this message authorizes the requesting state to determine UCX eligibility under an affidavit process, using the claimant's copy 4 of his/her DD-214 or "orders to report" AND "orders of release". |
| ⁴ | The system has been changed, so this type of DD-214 is no longer faxed (or added to FCCC Exceptions Web). |

Common FCCC Responses- Type 1

FCCC Process

- **Type 2 Record**

- UCFE, UCX, or Joint Claim Control
- Used when benefit year is established
 - UCFE Wages
 - UCX Wages
 - Combination UCFE/UCX Wages

FCCC Responses-Type 2 & 3

| | |
|--------------|--|
| 023 | Control record accepted. ¹ |
| Notes | |
| ¹ | Indicates the Claim Control or LAG Wage Assignment Only request was accepted and wages are now assigned. |

| | |
|--------------|---|
| 015 | Wages previously assigned. ² |
| 040 | Wages previously assigned, need Trans FIPS identified on control record. ² |
| Notes | |
| ² | Indicates that Federal Wages cannot be used or assigned. |

- FCCC determines if wages
 - Have been assigned
 - Available

FCCC will notify State if an existing record is on file at the FCCC

It is important to read all responses!

FCCC Process

- **Type 3 Record**

- Lag Wage Assignment only

FCCC Process

- **Type 4 Record**

- Cancellation of Type 2 Claim Control
- When a benefit year that caused assignment was cancelled

- **Type 5 Record**

- Cancellation of Type 3 Record

Benefit year cancelled that caused the assignment of lag wages

- **Type 6 Record**

- Cancels a UCX Pending Record
- Erroneous Information Caused Pending Record

FCCC Process

- **Joint Claim**

- UCFE and UCX Wages

- Send Type 1 request for UCFE Wages
 - Send Type 1 request for UCX Wages
 - Send Type 2 request to include both UCFE and UCX wages

UCX Affidavit

Response Pending

Initiate Affidavit Process

- DD214 (not member 1 as it does not contain character of service information)
- Order to Report and Order to Release
- Order to Report containing an endorsement of release

| | |
|---|---|
| 22.a. OFFICIAL AUTHORIZED TO SIGN <i>(Typed name, grade, title, signature)</i> ESIGNED BY: JEFFERSON.BRUCE.1011557933 BRUCE JEFFERSON, GS07, LEAD HR ASST TRANS CE | b. DATE <i>(YYYYMMDD)</i> 20130524 |
|---|---|

FCCC Type 1-6 Data Entry

- Available at:
- www.ui.icon.org

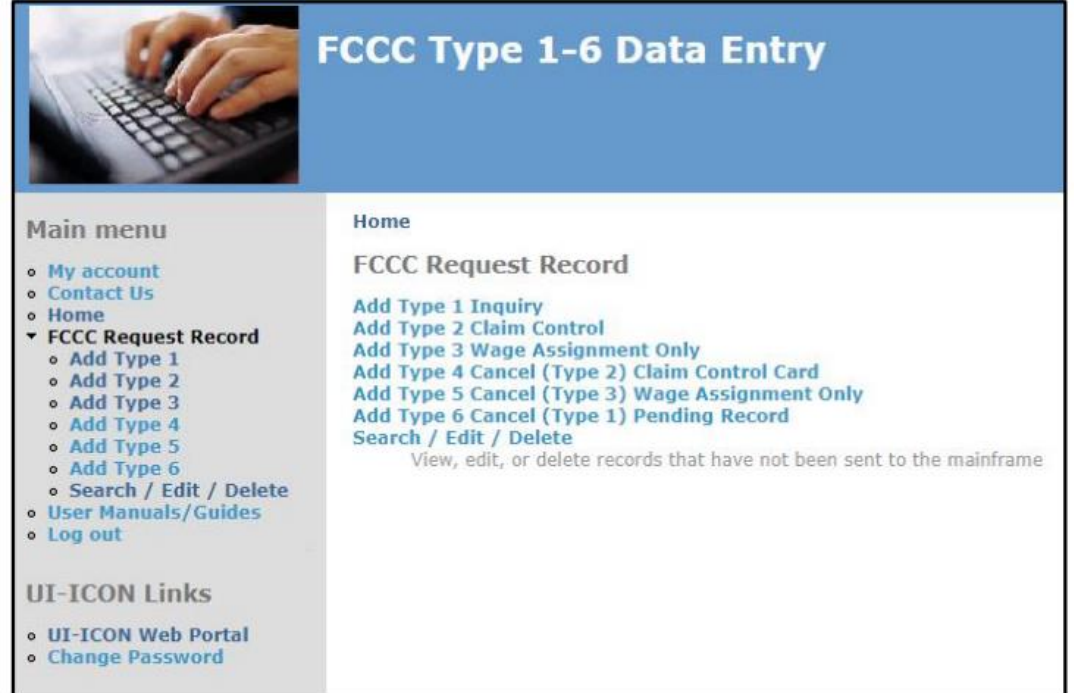

The screenshot shows the FCCC Type 1-6 Data Entry web application. The header features a blue bar with the title "FCCC Type 1-6 Data Entry" and an image of hands typing on a laptop. The main content area is divided into three sections: a left sidebar menu, a top navigation bar, and a main content area.

Main menu

- [My account](#)
- [Contact Us](#)
- [Home](#)
- ▼ **FCCC Request Record**
 - [Add Type 1](#)
 - [Add Type 2](#)
 - [Add Type 3](#)
 - [Add Type 4](#)
 - [Add Type 5](#)
 - [Add Type 6](#)
 - [Search / Edit / Delete](#)
- [User Manuals/Guides](#)
- [Log out](#)

UI-ICON Links

- [UI-ICON Web Portal](#)
- [Change Password](#)

Home

FCCC Request Record

- [Add Type 1 Inquiry](#)
- [Add Type 2 Claim Control](#)
- [Add Type 3 Wage Assignment Only](#)
- [Add Type 4 Cancel \(Type 2\) Claim Control Card](#)
- [Add Type 5 Cancel \(Type 3\) Wage Assignment Only](#)
- [Add Type 6 Cancel \(Type 1\) Pending Record](#)
- [Search / Edit / Delete](#)

View, edit, or delete records that have not been sent to the mainframe

FCCC Exceptions

The screenshot shows the homepage of the Federal Claims Control Center (FCCC) DD214 and DD215 Exceptions Web. The page has a blue header with the title "Federal Claims Control Center (FCCC) DD214 and DD215 Exceptions Web". Below the header is a navigation bar with buttons for Home, Search, My Account, Contact Us, Document Request, User Guide, Web Portal..., and Logout. A "Menu:" section lists the same items as the navigation bar. A "Links:" section contains a "Get ADOBE® READER" button. The footer includes the copyright notice "© 2007-2010, IIT-ICON".

**Federal Claims Control Center (FCCC)
DD214 and DD215 Exceptions Web**

Home Search My Account Contact Us Document Request User Guide Web Portal... Logout

Menu:
Home
Search
My Account
Reports
Contact Us
Document Request
User Guide
Web Portal...
Logout

Links:
Get ADOBE® READER

© 2007-2010, IIT-ICON

Questions



Contact Information:

Paula Hobdy-Paula.Hobdy@Conduent.com

Cindy Morris-cmorris@naswa.org

5 Minute Break?